

Another "Montgomery"

*****Real Estate*****

AUCTION

Saturday May 19, 2012 12 Noon

**This is your Personal
Bidders Packet.
Please read it carefully!**

Tom & Miriam Ross, Owners

LARRY MONTGOMERY

Broker / Auctioneer

870 423-2997 AALB #95

**Montgomery Whiteley Realty
Berryville AR**

Another Montgomery
*** REAL ESTATE ***

AUCTION

Saturday May 19, 12 NOON

502 N. Main, Berryville, AR

**Selling Industrial Lot (Appr. 44/100 Acre) with
5050 SF Building, including an apartment,
formerly used as a body shop.**

Property is zoned I-1 (Industrial)



Have your financing in place and be prepared to bid!

Location of Auction: On The Premises.

TERMS: 10% of purchase price day of sale with balance due in certified funds at closing.

To view this property or for terms, conditions, and other information, contact agent for the seller, or view our web site www.lmontgomeryauction.com.

Larry Montgomery Broker / Auctioneer

Montgomery Whiteley Realty
Berryville, Arkansas

870 423-2997 larry@lmontgomery.com



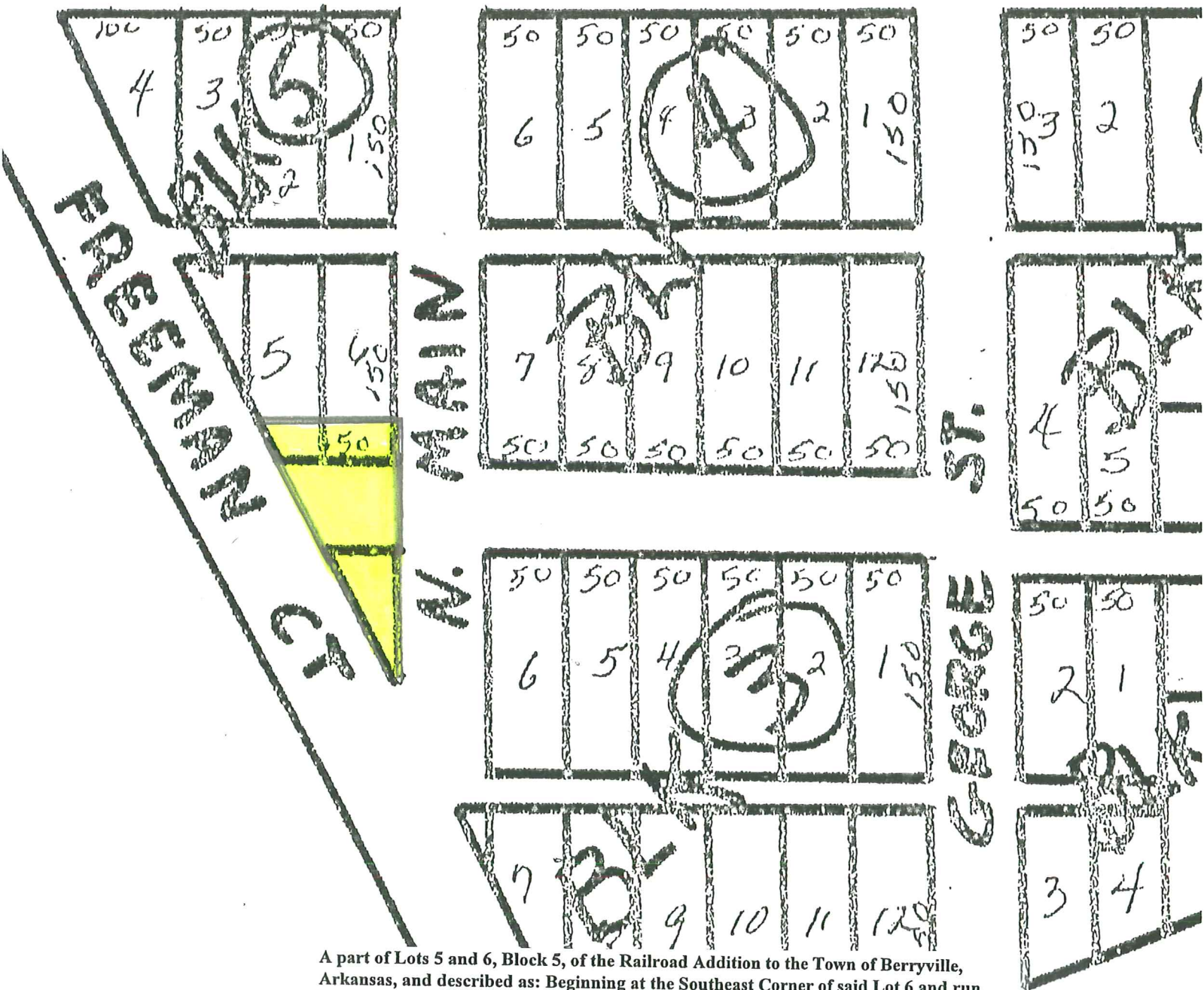

A part of Lots 5 and 6, Block 5, of the Railroad Addition to the Town of Berryville, Arkansas, and described as: Beginning at the Southeast Corner of said Lot 6 and run North 24 feet; thence West 75 feet, more or less to the West line of Lot 5, thence Southeasterly with lot line 26 feet to the Southwest Corner of Lot 5; thence East to the Point of Beginning.

There is also conveyed an undivided $\frac{1}{2}$ interest in the South wall of the building located on the South end of Lot 6 and Fractional Lot 5, Block 5, of the Railroad Addition to the Town of Berryville, Arkansas. There is further conveyed an undivided $\frac{1}{2}$ interest in the North wall located on the North side of the lands herein conveyed.

A part of the SE $\frac{1}{4}$ of the NE $\frac{1}{4}$, Section 30, Township 20 North, Range 24 West, described as beginning at the Southeast corner of Lot 6, in Block 5, of the Railroad Addition to the Town of Berryville, Arkansas; thence South 180 feet; thence North 25 Degrees West 193.13 feet; thence East 70 feet to the place of beginning.

ALSO, an undivided one-half interest in the South Wall of the building located on the South end of Lot Six (6) and fractional Lot Five (5), Block Five (5) of the Railroad Addition to the Town of Berryville, Arkansas.

Carroll County Commercial Record

Property Owner

Name: ROSS THOMAS M/MIRIAM E

Mailing Address:

Type: (CI) Comm.I Impr.

Tax Dist: (27B) BERRYVILLE CITY

Size (in Acres): 0.400

Extended Legal: PT SE NE

Property Information

Physical Address: 502 N MAIN ST & 504

SubDivision: 30-20-24 BERRYVILLE OUTLOTS

Block/Lot: -- / --

S-T-R: 30-20-24

Market and Assessed Values:

	Estimated Market Value	Full Assessed (20% Market Value)	Taxable Value
Land	\$40,100	\$8,020	\$8,020
Building	\$46,400	\$9,280	\$9,280
Total	\$86,500	\$17,300	\$17,300

Estimated Taxes: \$831
Homestead Credit: \$0

Note: Tax amounts are estimates only. Contact the county tax collector for exact amounts.

Land:

Land Use	Size	Units
	17,424.000	Sq.Ft
Totals:	17,424.000	

Age/YC: 1950 E **Condition:** L

Effective Age: 35 **Stories:** 1 **Grade:** C4

Business Name: PRECISION FRAME

Occupancy

Primary: Garages - Service (90%)

Secondary: Apartments - General (10%)

Heating/Cooling

06 (90%)

07 (10%)

Sprinkler

N/A

N/A

Avg Floor Area: 5,050

Avg Perimeter: 292

No. Floors: 1

Avg. Floor Hgt: 14

Common Wall: %

Total Floor Area: 5,050

Total Height: 14

Unit Multiplier:

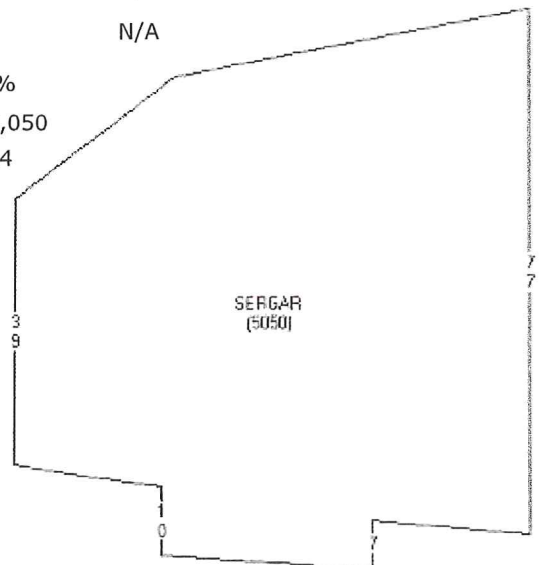

REAL ESTATE AUCTION

TERMS AND CONDITIONS

Seller: Tom and Miriam Ross

Saturday May 19, 2012 12 Noon

1. Agents are agents for the sellers only.
2. Personal property: None
3. Seller will provide a warranty deed and owners policy of Title Insurance reflecting good title with no liens or encumbrances, subject to recorded restrictions and easements and standard policy exceptions, if any. Cost of owners policy of title insurance is to be divided 50-50 between buyer and seller.
4. Taxes or special assessments due on or before closing shall be paid by seller. Taxes for the year in which this transaction transpires shall be prorated at closing based upon the previous year's taxes or best information available to closing agent.
5. Possession is to be at closing.
6. Closing to be by Kings River Title, Berryville, AR.. Closing agent's fee is to be divided 50/50 between buyer and seller. Closing date is designated to be June 8, 2012. However, any unforeseen delays, such as clearing title, etc, will not void the contract entered into today.
7. 10% of purchase price is to be paid to Kings River Title today. The balance of purchase price is to be paid in certified funds at closing.
8. High bidder is to sign an Auction Real Estate Contract upon completion of bidding today, which is to be a no contingency contract.
9. Bidders are urged to examine the property prior to bidding to determine and satisfy themselves as to Boundaries, Acreage, Environmental conditions, Lead Based Paint, and the Condition of same. Sellers or agents make no statements or warranties, either expressed or implied, as to condition. All information is from sources deemed reliable, but not guaranteed. Property sells "As Is" with all benefits and with all faults.
10. Bidding is open to any qualified buyer upon the terms and conditions offered. Have your financing in place and be prepared to bid! Seller has 48 hours to determine if final bid is acceptable.
11. Announcements made at time of auction will take precedence over any and all printed matter or prior statements made by agent or seller. Conduct of the Auction and increments of Bidding are at the discretion of the Auctioneer.
12. Should something happen that this transaction cannot be completed through no fault of the high bidder, high bidder will be refunded earnest money paid today.
13. It is our desire to make this transaction as smooth and flawless as possible. Don't assume anything. Ask any questions you wish. We will be happy to answer them to the best of our knowledge and ability.

Thank You For Doing Business With Us!!!!

Larry Montgomery, Agent/Auctioneer for the seller

This is a short version of the terms and conditions. The Auction Real Estate Contract reflects the complete Terms and Conditions.

A copy is available from the Agent/Auctioneer.

REAL ESTATE CONTRACT

(Public Auction)

Montgomery Whiteley Realty
Larry Montgomery, Broker/Auctioneer
605A Eureka Ave., Berryville, Ar. 72616
870 423-2997 Fax: 870 423-2408

1. Buyer: _____ offers to purchase, subject to the Terms and Conditions announced at time of Public Auction and set forth herein, the following described Real Estate:

2. Legal Description: A part of the SE1/4 of the NE1/4, Section 30, T20N, R24W, described as beginning at the SE Corner of Lot 6, in Block 5, of the Railroad Addition to the Town of Berryville, AR; thence South 180 feet; thence North 25⁰ West 193.13 feet; thence East 70 feet to the place of beginning.

ALSO, an undivided one-half interest in the South wall of the building located on the South end of Lot Six (6) and fractional Lot Five (5), Block Five (5) of the Railroad Addition to the Town of Berryville, AR.

AND, A part of Lots 5 and 6, Block 5, of the Railroad Addition to the Town of Berryville, AR, and described as: Beginning at the SE Corner of said Lot 6 and run North 24 feet; thence West 75 feet, more or less, to the West line of Lot 5; thence Southeasterly with lot line 26 feet to the SW Corner of Lot 5; thence East to the Point of Beginning.

There is also conveyed an undivided 1/2 interest in the South wall of a building located on the South end of Lot 6 and Fractional Lot 5, Block 5, of the Railroad Addition to the Town of Berryville, AR. There is further conveyed an undivided 1/2 interest in the North wall located on the North side of the lands herein conveyed.

502 & 504 N. Main, Berryville, AR 72616

3. Purchase Price: Buyer will pay for the Real Estate, in certified funds at closing, the total of \$ _____. This contract is NOT subject to buyer obtaining financing.

4. Earnest Money: Buyer tenders herewith check # _____ cash _____ in the amount of \$ _____, which shall be deposited and held by Kings River Title and shall be applied to the purchase price at closing. This earnest money shall be refunded ONLY in the event this transaction cannot be completed through no fault of the buyer.

5. Conveyance: Unless otherwise specified, conveyance shall be made to buyer by general warranty deed (or other instrument as required by title company) and shall be subject to recorded instruments and easements, if any. Such conveyance shall include all mineral rights and attached improvements thereon owned by seller.

6. Title Insurance: Seller will provide Owner's Title Insurance, in the amount of the purchase price, reflecting a clear title with no liens or encumbrances, subject to recorded restrictions and easements and standard policy exceptions, if any. Cost of owner's Title Insurance is to be divided 50/50 between buyer and seller.

7. Tax Proration: Taxes or special assessments due on or before closing shall be paid by seller. Taxes for the year in which this transaction transpires shall be prorated at closing based

upon the previous year's taxes or best information available to closing agent.

8. Survey: No new survey shall be provided.

9. Deed Stamps: Cost of deed stamps is to be divided 50/50 between buyer and seller.

10. Possession: Possession is to be at closing.

11. Closing: Closing is to be done by Kings River Title, Berryville, AR. Closing agents fee is to be divided 50/50 between buyer and seller. Closing date is designated to be June 8, 2012. In the event the closing agent cannot be ready to close by this date, the closing date may be extended by the listing agent provided both Buyer and Seller receive notice at least one business day in advance of the extended closing date. However, time is of the essence, and in no event shall closing be later than 30 calendar days after designated closing date, unless an extension is agreed upon in writing between the Buyer and Seller. If the sale is not consummated within the deadline of this paragraph, the parties shall have the remedies available to them in equity or at law.

12. Closing Cost: Other than specified herein, Seller is to pay seller's normal closing cost and Buyer is to pay buyer's normal closing cost.

13. Inspection: Buyer agrees to accept the Real Estate, and all improvements or faults therewith, "as is". Buyer certifies buyer has personally, or by another of buyer's choice, inspected the real estate prior to bidding, along with all improvements thereon, as fully as buyer desires and is not relying and shall not hereafter rely upon any warranties, representations, or statements of seller or agent/auctioneer. Buyer has satisfied buyer as to boundaries, acreage, the possibility of lead base paint being present, environmental conditions and issues, and the condition of real estate and improvements thereon.

14. Risk of Loss: Risk of loss or damage to the property by fire or other casualty occurring up to time of closing is assumed by the Seller.

15. Agency: Real Estate Agent/Auctioneer is agent for the Seller only.

16. Seller Property Disclosure: As with most real estate auctions, no disclosure is available.

17. Termite Certificate: None.

18. Personal Property: None

19. Governing Law: This Real Estate Contract shall be governed by the laws of the State of Arkansas.

20. Merger Clause: This Real Estate Contract, when executed by both Buyer and Seller, shall contain the entire understanding and agreement between the Buyer and the Seller and the Agent with respect to the matters referred to herein and shall supersede all prior or contemporaneous agreements, representations, discussions and understandings, oral or written, with respect to such matters. However, all Terms and Conditions and matters described in the Bidders Package made available to Buyer prior to bidding and/or any announcement

made at time of Auction as recorded on tape by Agent/Auctioneer are hereby incorporated into and made a part of this contract.

21. Assignment: This Real Estate Contract may not be assigned without the written consent of the Seller.

This is a legally binding Real Estate Contract when signed by the parties below. Read it carefully. If you do not understand the effect of any part, consult your attorney before signing. Real Estate agents cannot give you legal advice. The parties signed below waive their right to have an attorney draft this form.

This form has been approved by agent's attorney.

The Seller, the Buyer and the Agent/Auctioneer involved in this transaction each certify that the terms of this contract are true to his or her best knowledge and belief, and that any other agreement entered into by any of these parties in connection with this transaction is attached to this contract.

The above Real Estate Contract is executed by Buyer on May 19, 2012.

Montgomery Whiteley Realty

Buyer

Larry Montgomery, Broker /Auctioneer

Buyer

The above Real Estate Contract is executed by Seller on May _____, 2012 .

Montgomery Whiteley Realty

Tom Ross

Larry Montgomery, Broker /Auctioneer

Miriam Ross